

HARFORD SPRINGS EQUESTRIAN STAGING AREA

PIEDRAS ROAD
PERRIS, CA 92570

FOR:
RIVERSIDE COUNTY REGIONAL PARK & OPEN-SPACE DISTRICT
4600 CRESTMORE ROAD
JURUPA VALLEY, CA 92509



LANDSCAPE ARCHITECTURE

4649 Brockton Avenue

Riverside, CA 92506

Phone: (951) 369-0700

Fax: (951) 369-4039

www.comworksdg.com

Contact: Scott Rice

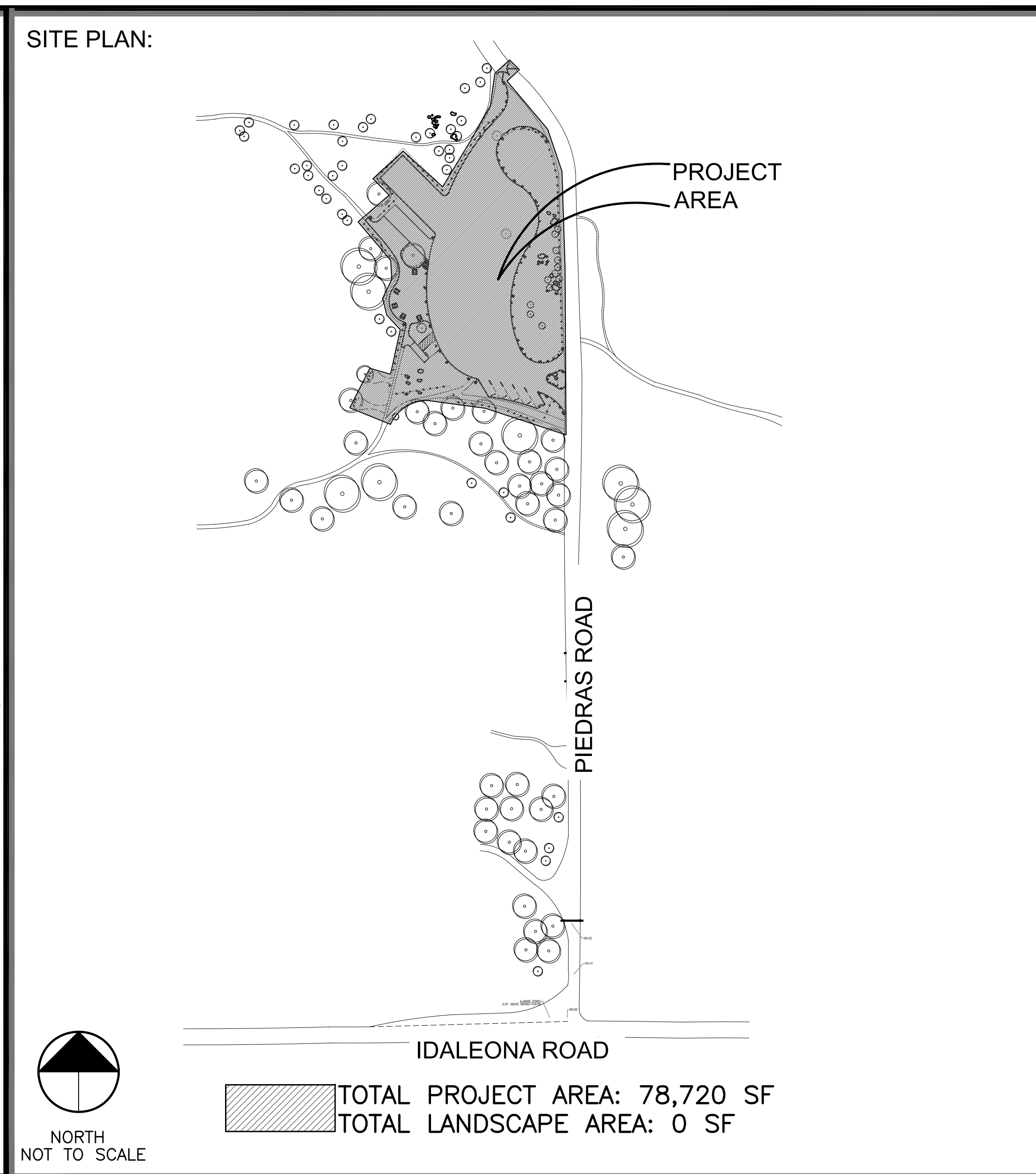
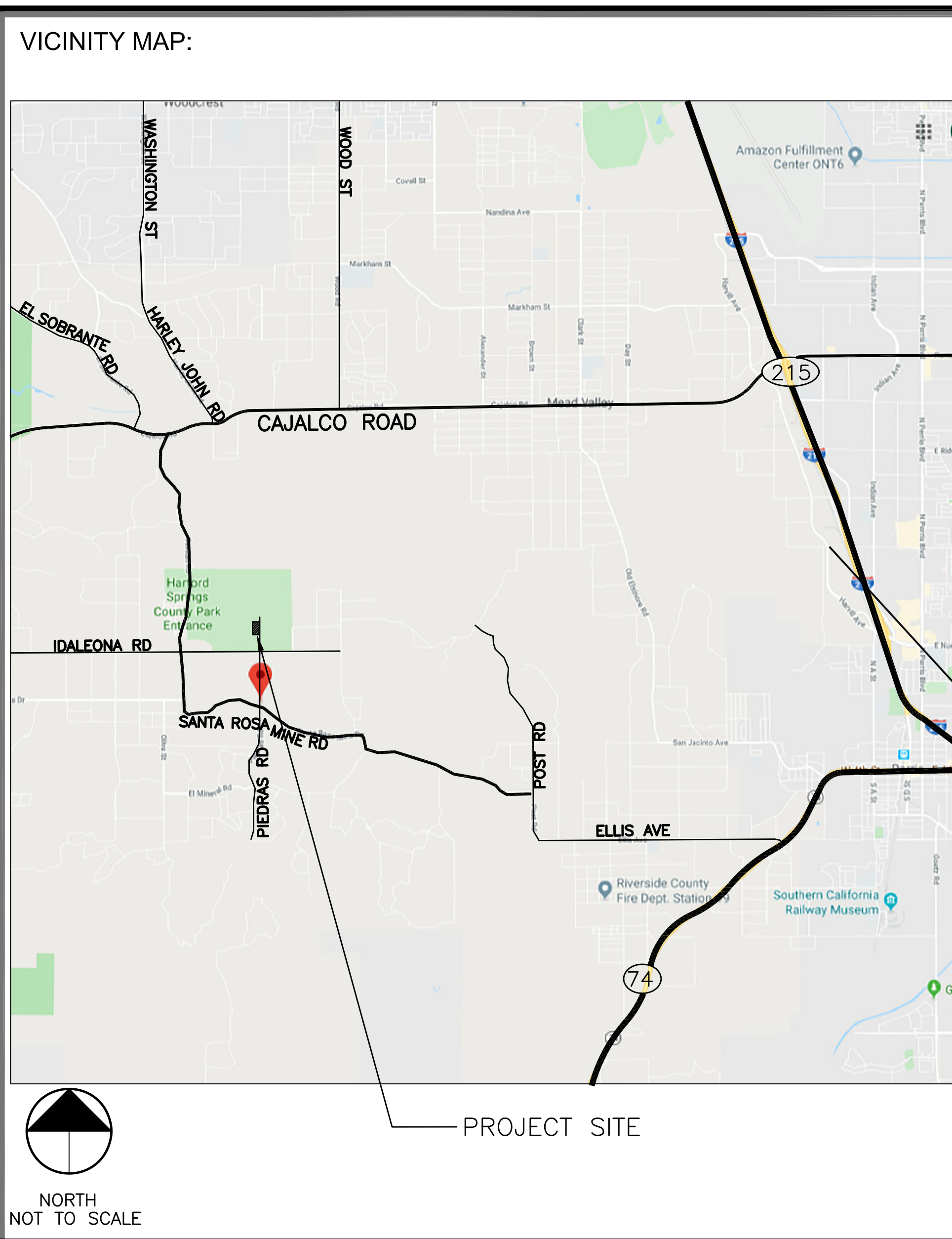

OWNER:
RIVERSIDE COUNTY REGIONAL PARK & OPEN SPACE DISTRICT
4600 CRESTMORE ROAD
JURUPA VALLEY, CA 92509

LANDSCAPE ARCHITECT:
COMMUNITY WORKS DESIGN GROUP
4649 BROCKTON AVENUE
RIVERSIDE, CA 92506

SCOPE OF WORK:
CONSTRUCTION OF A NEW PARKING LOT WITH FACILITIES FOR LIVESTOCK TRAILER PARKING AND TRAIL HEAD PICNIC AREA FOR ACCESS TO EXISTING EQUESTRIAN AND HIKING TRAILS.

APPLICABLE CODES:
2019 ADA

APN:
298-320-005



Know what's below.
Call before you dig.

SHEET INDEX:

- T-1 TITLE SHEET
- LG-1 GRADING PLAN
- LC-1 CONSTRUCTION PLAN
- LC-2 CONSTRUCTION PLAN (LIVESTOCK FENCING + DRAINAGE CULVERT PIPES)
- LC-3 CONSTRUCTION DETAILS
- LC-4 CONSTRUCTION DETAILS

HARFORD SPRINGS
EQUESTRIAN STAGING
AREA

RIVERSIDE COUNTY
REGIONAL PARKS &
OPEN SPACE DISTRICT
4600 CRESTMORE ROAD
JURUPA VALLEY, CA

CONTACT: **ANALICIA GOMEZ**
951-955-6998

JOB NUMBER: **181269**
DRAWN BY: **KCK**
CHECKED BY: **SJR**
DATE: **12/17/2020**

REVISIONS:

NO.	DESCRIPTION	DATE

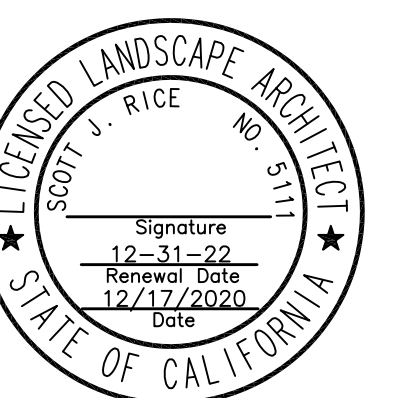

TITLE
SHEET

T-1

SHEET 1 OF 6